

Crown Him With Many Crowns

Crown Him With Many Crowns-Page 2

Crown Him With Many Crowns-Page 3

**Preview
only
Not for
Print**

Crown Him With Many Crowns-Page 4

Trumpet 2

arr. by Jeff Anderson
George J. Elvey

Crown Him With Many Crowns

Crown Him With Many-Trumpet 2-Page 2

35

40

45

52

56

**Preview
only**

**Not for
Print**

Crown Him With Many Crowns

1

5

9

13

16

21

26

sfz

sfz

sfz

March-like

mel.

Preview only

Not for Print

A

2

Crown Him With Many-Tuba-Page 2

30

34

41

46

51

55

58

B

3

mel.

Alto Sax
(Trpt 2 sub)

arr. by Jeff Anderson
George J. Elvey

Crown Him With Many Crowns

Crown Him-Alto (Trpt 2 sub)-Page 2

35 **B** *mel.*

39 *tutti*

44

52

56

**Preview
only
Not for
Print**

Alto Sax

arr. by Jeff Anderson

George J. Elvey

Crown Him With Many Crowns

Crown Him With Many-Alt. Sx-Page 2

33

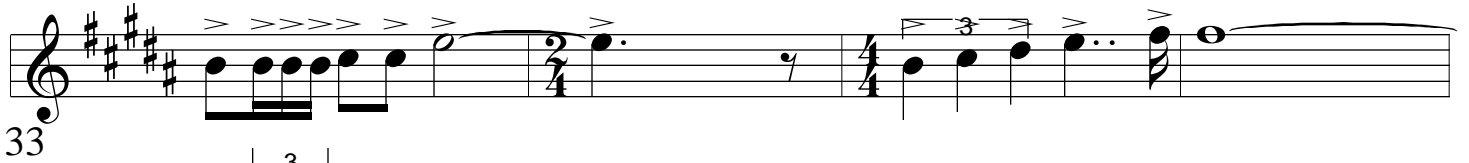

37

42

47

53

57

Crown Him With Many-Tpt 3-Page 2

34

Crown Him-Trb sub for Horn-Page 2

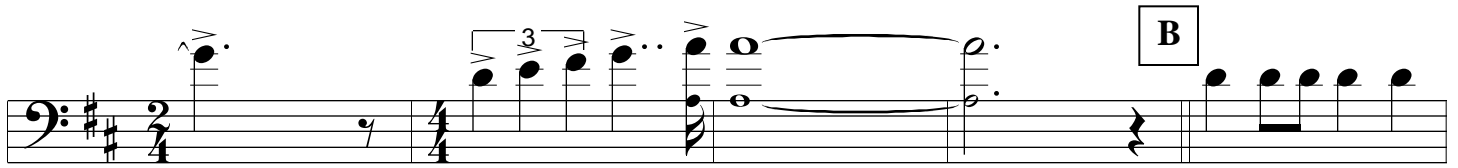

34

39

44

50

55

59

Preview

only

Not for

Print

Crown Him-Tenor Sx (Bone sub)-Page 2

32

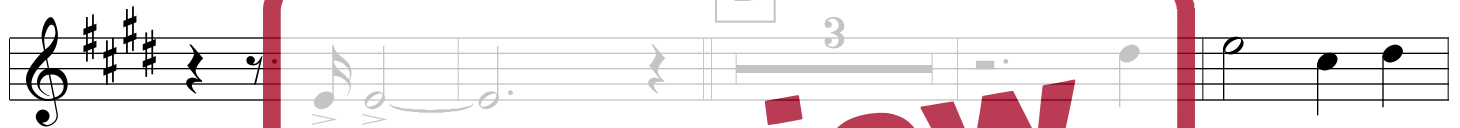

36

43

47

52

57

**Preview
only
Not for
Print**

Bari Sax
(tuba sub)

arr. by Jeff Anderson
George J. Elvey

Crown Him With Many Crowns

1

5

9

13

16

21

25

sfz

sfz

sfz

sfz

mel.

102. March-like

A

2

Preview only

Not for Print

Crown Him With Many-Bari Sax-Page 2

29

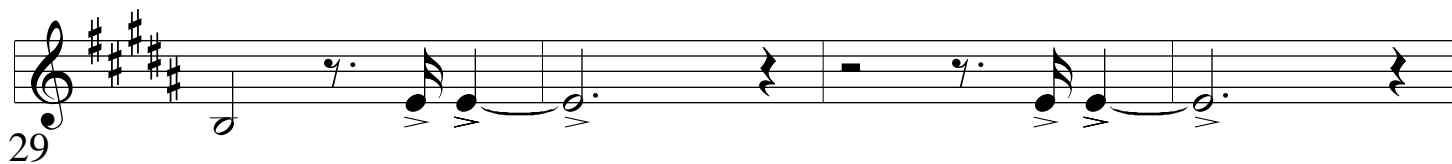

33

37

44

48

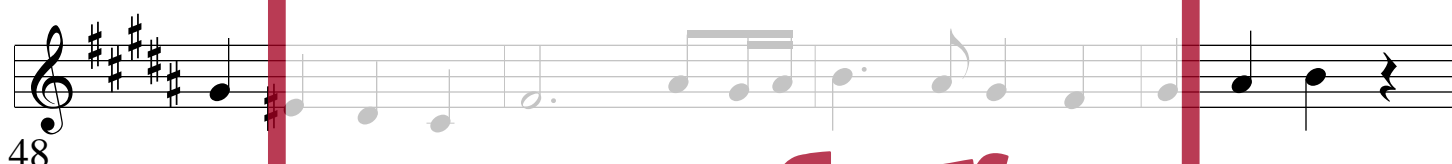

52

55

58

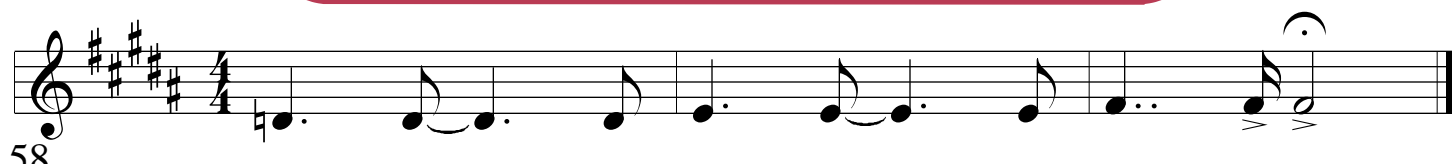

**Preview
only**

**Not for
Print**