

At the Cross

Moderato ♩ = 88

Trumpet 1
mf

Trumpet 2
mf

Horn
mf

Trombone
mf

Tuba
mf

1

A

Tpt. 1

Tpt. 2

Hn.

Tbn.

Tb.

7

9

Preview only

Not for Print

At the Cross-Conductor's Score-Page 2

Tpt. 1

Tpt. 2

Hn.

Tbn.

Tb.

14

Tpt. 1

Tpt. 2

Hn.

Tbn.

Tb.

20

25

B

Solo

Tpt. 1

Tpt. 2

Hn.

Tbn.

Tb.

26

mp

mf

tutti

f

At the Cross-Conductor's Score-Page 3

C

Tpt. 1

Tpt. 2

Hn. *f*

Tbn. *f*

Tb. *f*

33 *f*

Tpt. 1

Tpt. 2

Hn.

Tbn.

Tb.

38 *mf*

Solo

41 *mf*

mf

Tpt. 1

Tpt. 2

Hn.

Tbn.

Tb.

44 *f*

Trumpet 1

Music by **Ralph E. Hudson**
arr. *David Winkler (ASCAP)*

At the Cross

Moderato $\bullet = 88$

At The Cross-Trumpet 1-Page 2

C

32 *f* 33

36

40 *mf* 41

44

48 *f*

**Preview
only**

**Not for
Print**

Trumpet 2

Music by Ralph E. Hudson
arr. David Winkler (ASCAP)

At the Cross

Moderato ♩ = 88

1

4

8

12

16

20

24

25

A

B

3

mf

Preview only Not for Print

At The Cross-Trumpet 2-Page 2

Solo

28 *mf*

tutti

32 *f* 33 C

36

Solo

40 *f* 41 D

44

48 *f*

**Preview
only**

**Not for
Print**

Horn

Music by Ralph E. Hudson
arr. David Winkler (ASCAP)

At the Cross

Moderato ♩ = 88

1 *mf*

5 **A**

9

14

18

22 **B**

25

26 *mp*

At The Cross-Horn-Page 2

C

31 *f* 33

35

39 *mf* 41

43

47 *f*

**Preview
only**

**Not for
Print**

Trombone

Music by Ralph E. Hudson
arr. David Winkler (ASCAP)

At the Cross

Moderato  = 88

1 *mf*

4

8

12

16

20

24

25

Preview only

Not for Print

A

B

Solo

Tuba

Music by Ralph E. Hudson
arr. David Winkler (ASCAP)

At the Cross

Moderato ♩ = 88

5

1

Preview only

mf

2

9

16

20

24

Not for Print

25

mp

28

32

33

f

At The Cross-Tuba-Page 2

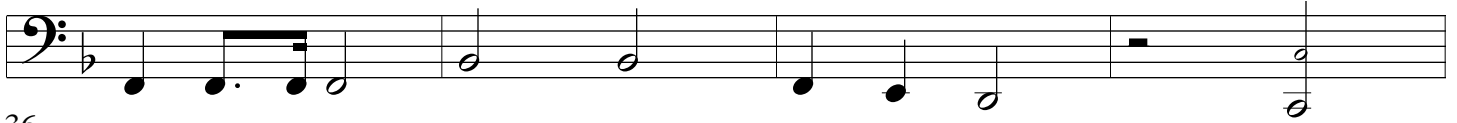

36

40

44

48

f

**Preview
only**

**Not for
Print**

Alto Sax
(sub for Tpt 2)

Music by Ralph E. Hudson
arr. David Winkler (ASCAP)

At the Cross

Moderato $\text{♩} = 88$

Preview only
Not for Print

1
mf
4
8
12
16
20
24
25

A
B

At The Cross-Alto Sax(Tpt)-Page 2

28 *Solo*
mf

32 *tutti*
f

36

40 *Solo*
41

44

48 *f*

**Preview
only**

**Not for
Print**

Trumpet 3
(sub for Horn)

Music by Ralph E. Hudson
arr. David Winkler (ASCAP)

At the Cross

Moderato $\bullet = 88$

At the Cross-Trpt 3(Hrn)-Page 2

31 C 33 *f*

35

39 D 41 *mf*

43

47 *f*

Alto Sax
(sub for Horn)

Music by Ralph E. Hudson
arr. David Winkler (ASCAP)

At the Cross

Moderato ♩ = 88

At The Cross-Alto Sax(sub Horn)-Page 2

C

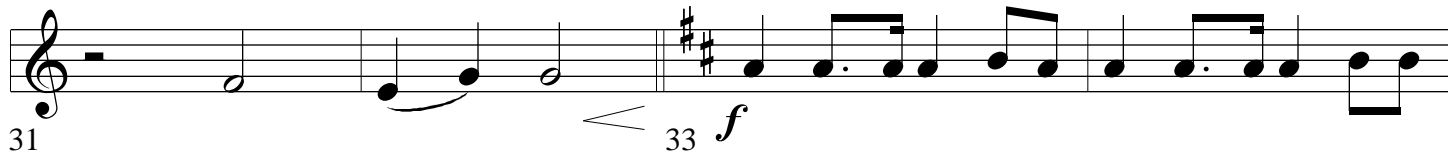
31  33 *f*

35  39 *mf*

39  43 *f*

43  47 *mf*

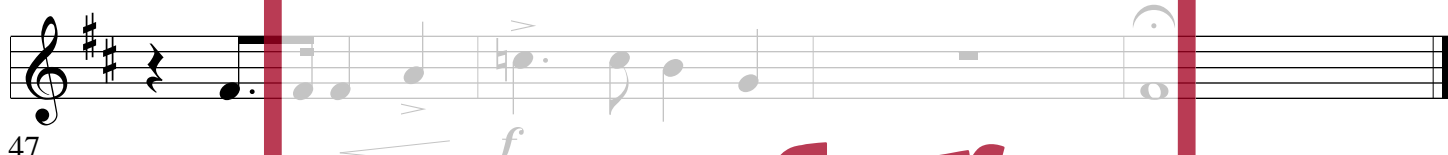
47  *f*

**Preview
only**

**Not for
Print**

Trombone
(sub for Horn)

Music by Ralph E. Hudson
arr. David Winkler (ASCAP)

At the Cross

Moderato ♩ = 88

1 *mf*

5 **A**

9

14

18

22 **B**

25

26 *mp*

At The Cross-Tbn(sub for Horn)-Page 2

31 C *f*

35

39 *mf*

43

47 *f*

Alto Saxophone
(sub for Tbn)

Music by Ralph E. Hudson
arr. David Winkler (ASCAP)

At the Cross

Moderato ♩ = 88

1 *mf*

4

8

12

16

20

24 Solo

25

A

B

Preview only

Not for Print

At The Cross-Alto Sax(Tbn)-Page 2

tutti

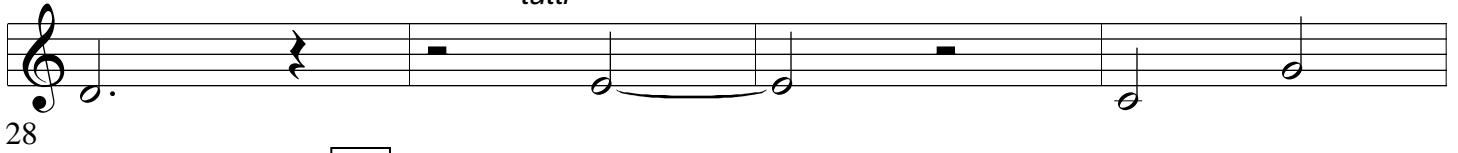

28

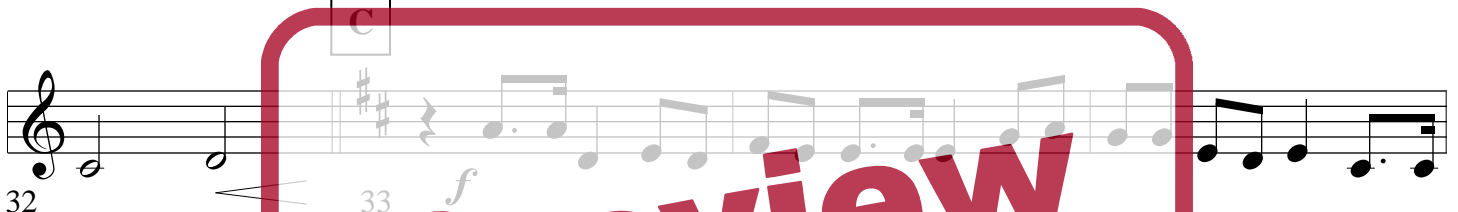

32

36

40

44

48

Preview

only

Not for

Print

Tenor Saxophone
(sub for Tbn)

Music by Ralph E. Hudson
arr. David Winkler (ASCAP)

At the Cross

Moderato $\bullet = 88$

1 *mf*

4

8 9

12

16

20

24 Solo

25

Preview only

Not for Print

A

B

At The Cross-Tenor Sax-Page 2

28 *tutti*

32 *f*

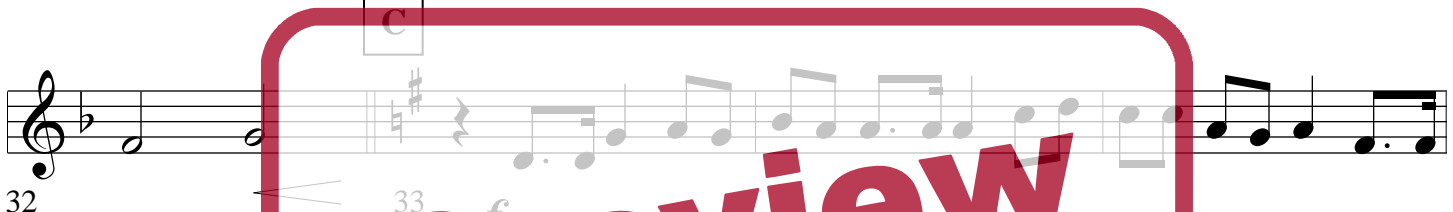

36

40 *mf*

44

48 *f*

Bari Sax
(sub for Tuba)

Music by Ralph E. Hudson
arr. David Winkler (ASCAP)

At the Cross

Moderato ♩ = 88

1 5

Preview only

Not for Print

A

9

16

20

B

24 25

28

C

32 33

mf

mp

f

At The Cross-Bari Sax-Page 2

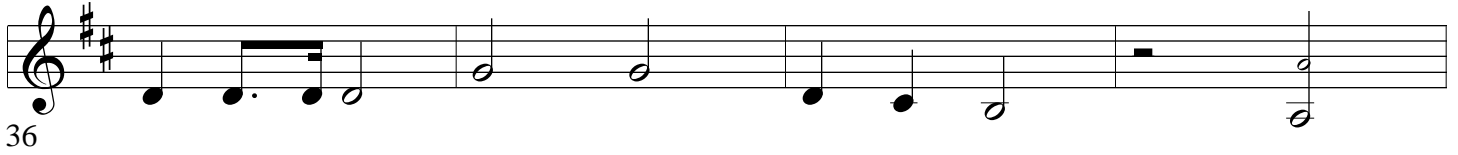

**Preview
only**

**Not for
Print**

Piano/Organ

The Master's Brass Quintet Series Vol. 4
At the Cross

Music by Ralph E. Hudson
arr. David Winkler (ASCAP)

22

mp

28

**Preview
only**

34

**Not for
Print**

39

45